

Sanitary plan
A/125012/94

SPECIFICATION

- OVER HEAD TANK SCIENTIFICALLY SEALED
- WEATHERING COURSE WITH B.J.L.C
- PARAPET WALL 9" THICK 3'0" HEIGHT
- R.C.C ROOF SLAB 1:2:4 4" THICK
- CEILING PLASTERING IN CM 1:3
- BRICK WORK IN CM 1:6
- R.C.C LINTEL CUM SUNSHADE IN 1:2:4 MIX
- JOINERIES WITH TEAK WOOD
- MOSAIC FLOORING
- P.C.C IN 1:4:8
- SAND FILLING

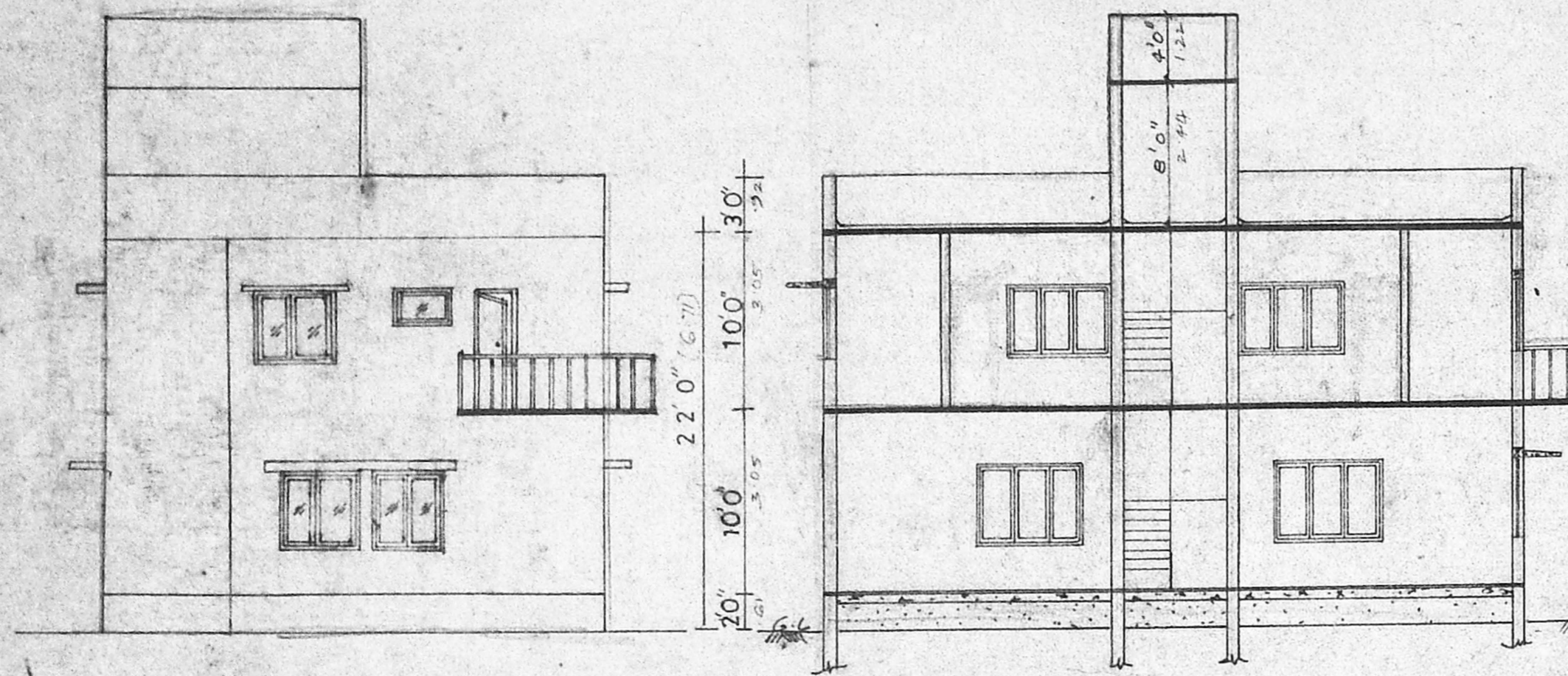

ELEVATION

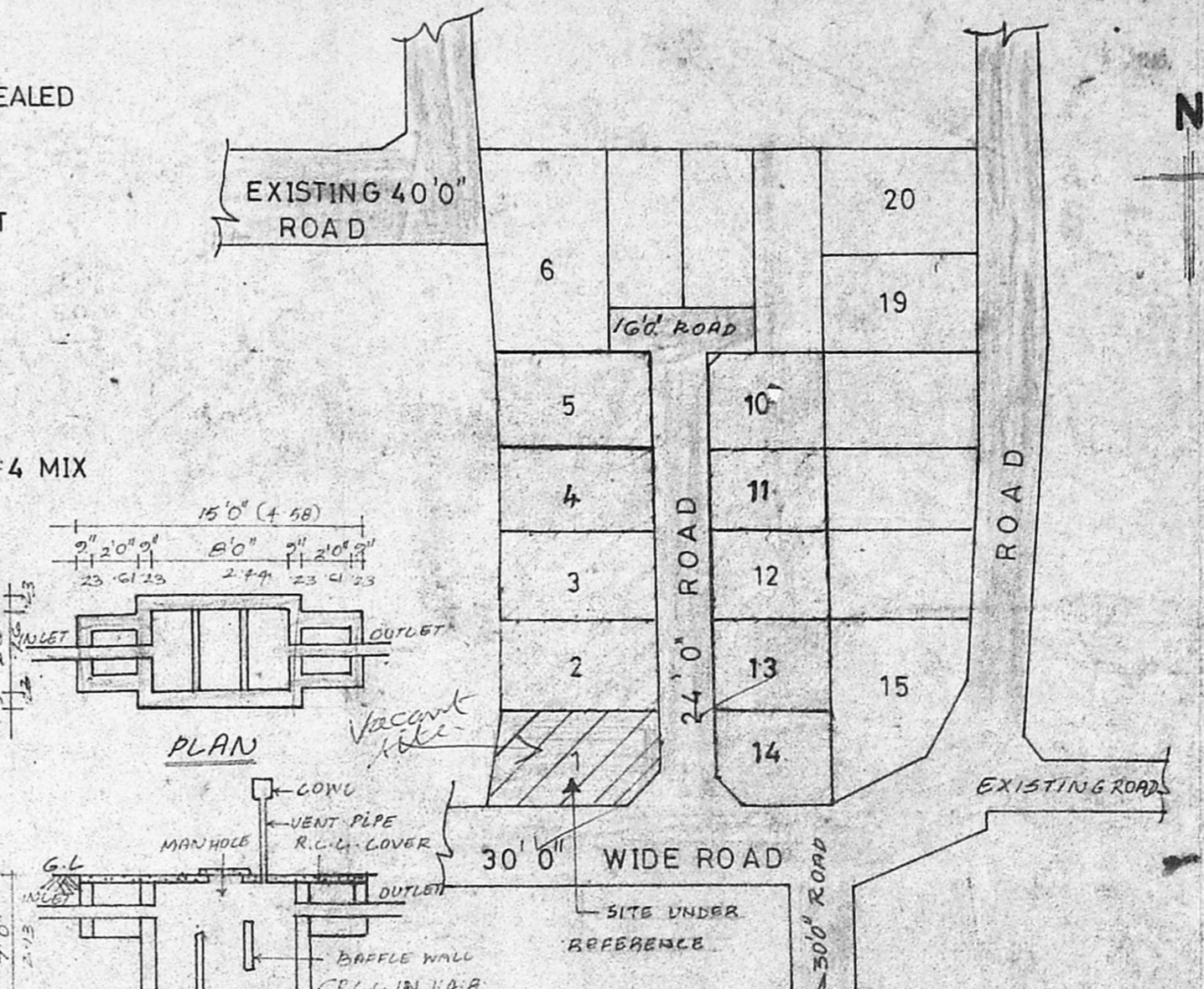

KEY PLAN (not to scale)

JOINERIES

D	DOOR	3'3" X 7'0"
D1	DOOR	3'0" X 7'0"
D2	DOOR	2'6" X 7'0"
W	WINDOW	6'0" X 4'6"
W1	WINDOW	4'0" X 4'6"
V	VENTILATOR	3'0" X 2'0"

REFERENCE

PROPOSED	
ROAD	
BOUNDARY	

AREA DETAILS

	Sq.ft	Sq.mtr
PLOT AREA	2000.00	186.00
GROUND FLOOR AREA	1095.50	101.81
FIRST FLOOR AREA	1191.50	110.73
TOTAL FLOOR AREA	2287.00	212.54
COVERAGE	60%	
F.S:1	1:14	

SCALE : 1" = 8'0"

PLAN SHOWING THE PROPOSED RESIDENTIAL BUILDING, AT PLOT NO: 1 IN LAY OUT APPROVED IN P.D.D/L.O NO: 101/90 IN VILLAGE NO: 100 PAMMAL TOWN PANCHAYAT R.S. NO: 19/23

*SLV
D X
W.S.V*
*Road to travel
proposed construction not yet started
Inspection plan
20/12/94*

Planning Permit No. A/125012/94
SUBJECT TO THE CONDITIONS IN THIS OFFICE EITHER
No. A/125012/94
FOR MEMBERS SECRETARY
MADRAS TOWN AND COUNTRY DEVELOPMENT AUTHORITY
MADRAS 500 034

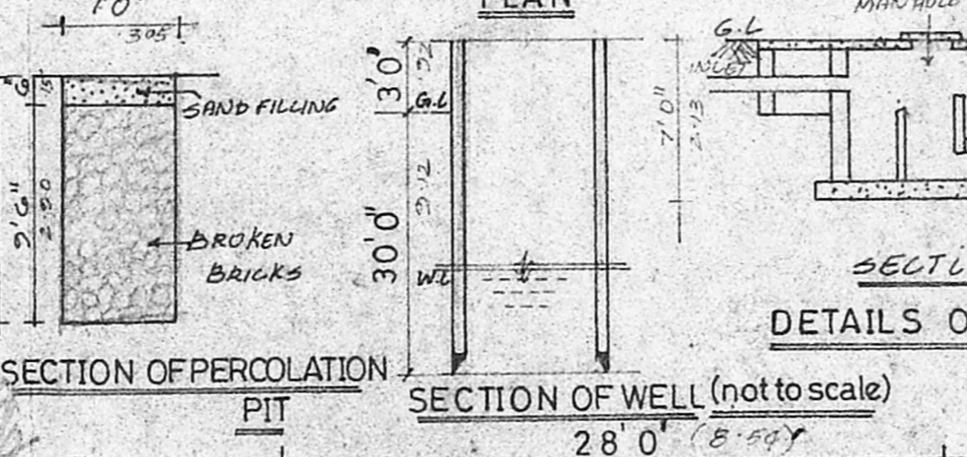

DETAILS OF SEPTIC TANK

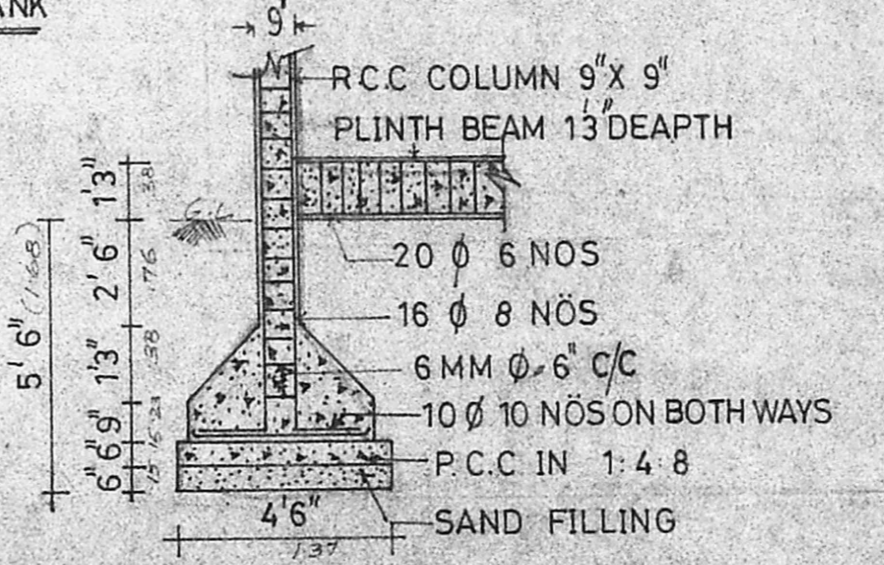

SECTION OF COLUMN (SCALE: 1" = 4'0")

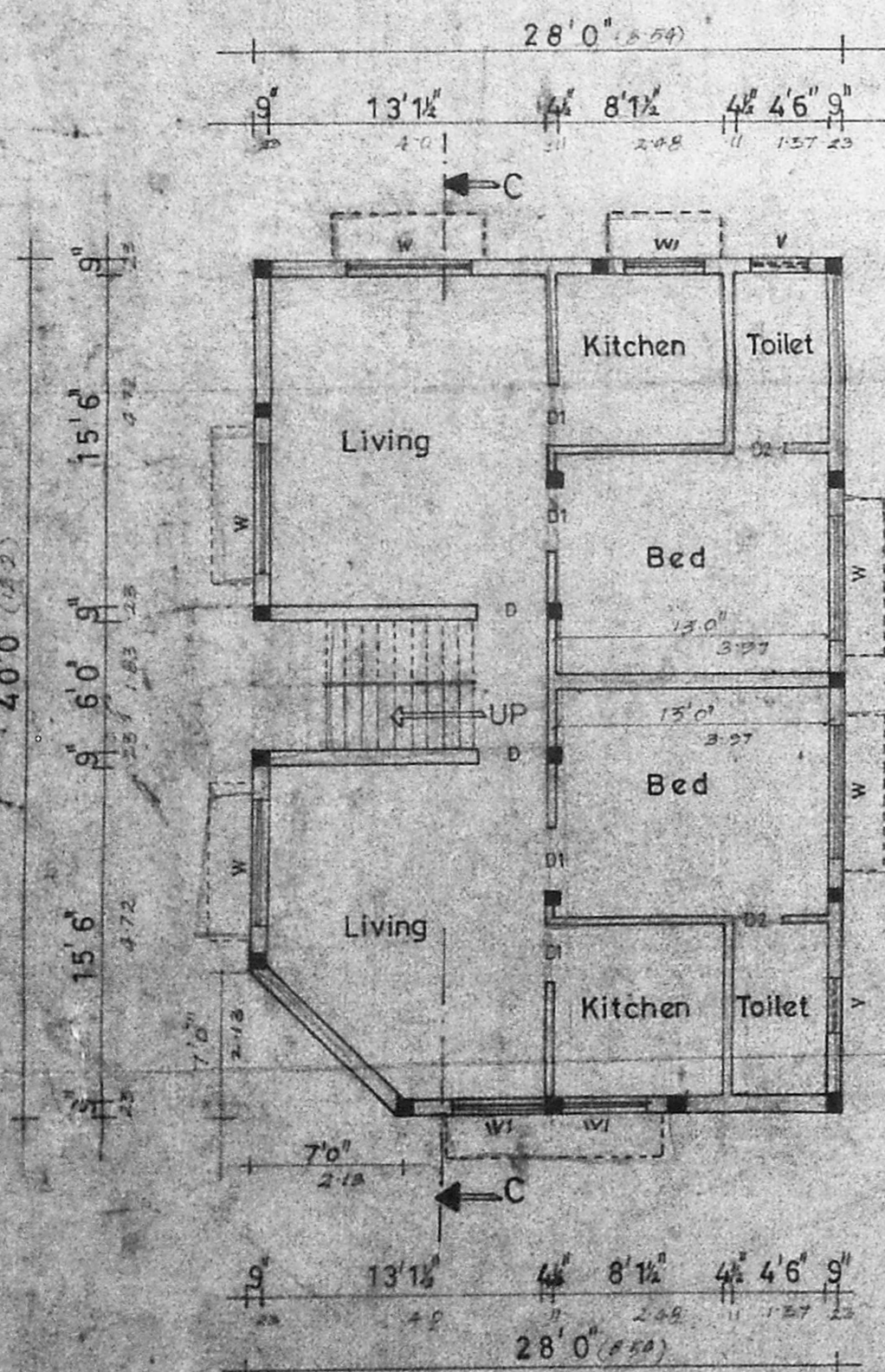

GROUND FLOOR PLAN

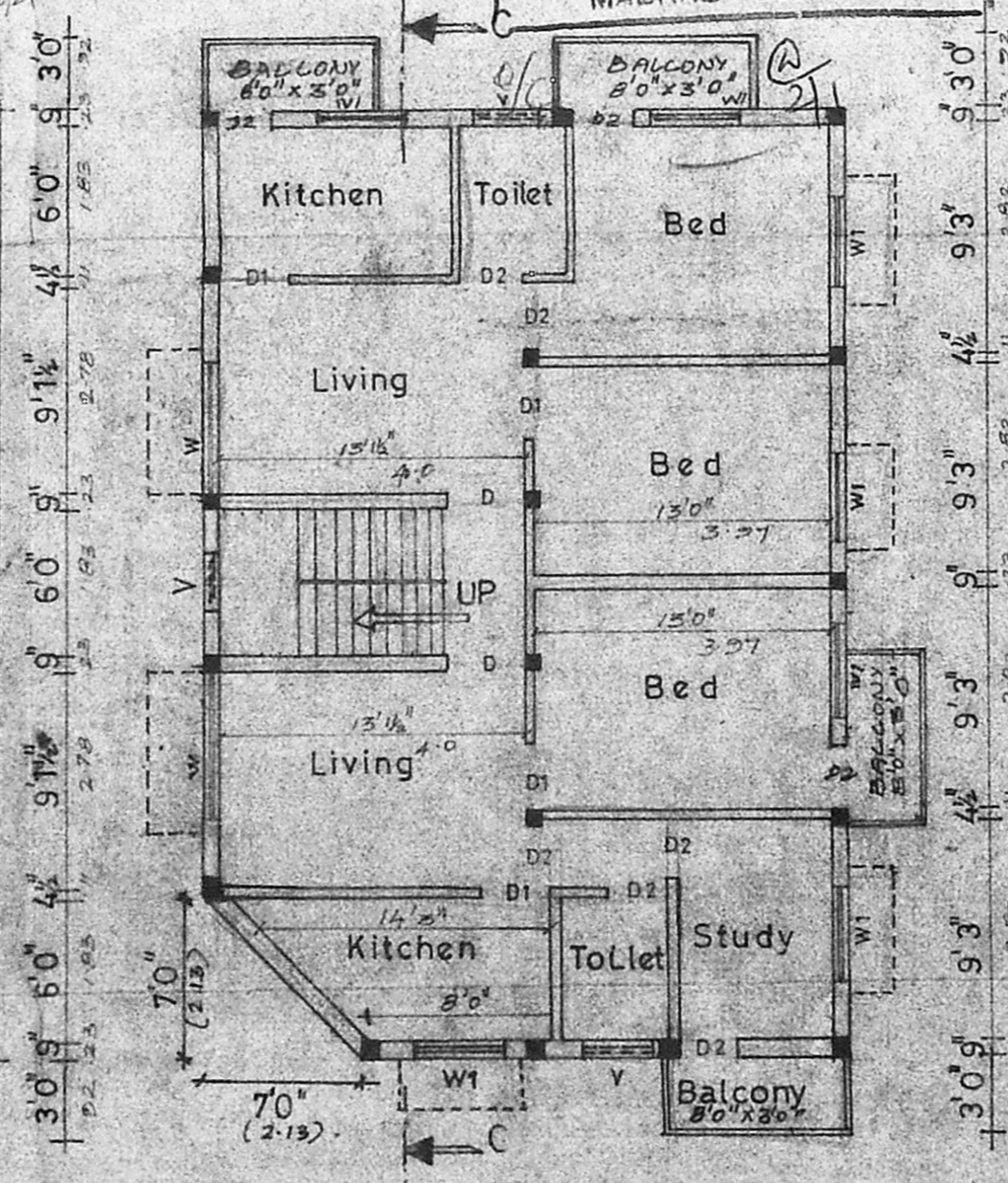

FIRST FLOOR PLAN

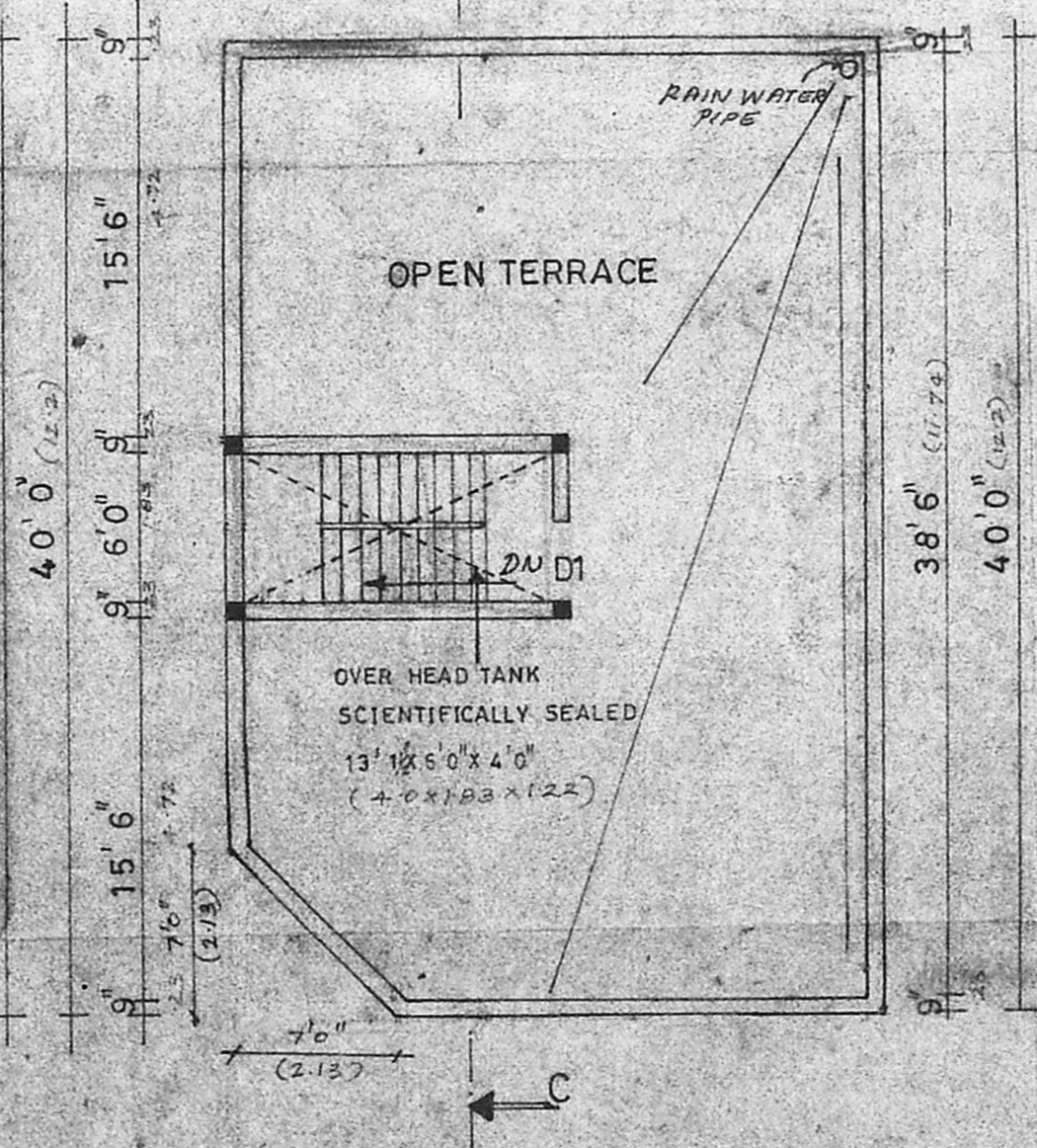

TERRACE FLOOR PLAN

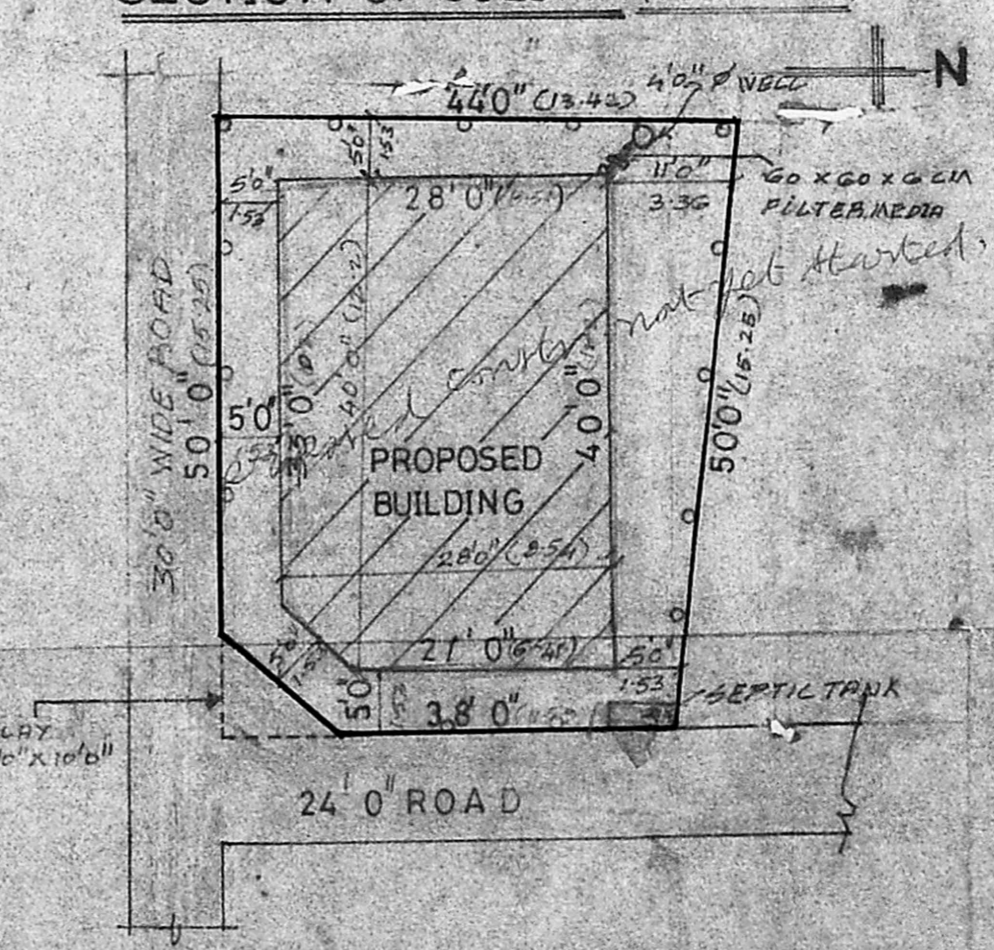

SITE PLAN (SCALE 1" = 16'0")

R. Venigopal
OWNER'S SIGNATURE

M. S. J. J.
Er. K. VENIGOPAL, M. A. B. E.
CORPORATION OF MADRAS
Civil & Sanitary Engineering Consultant
Licensed Surveyor, Class-I No. 270
Licensed Plumber, Class-I, Metro Water
Sanitary No. ... Water Supply No. ...
3, Neelbanda Street, Mylapore (K. H. S. Road)
Backside of Corporation High School
MADRAS 500 034
LICENSED SURVEYOR